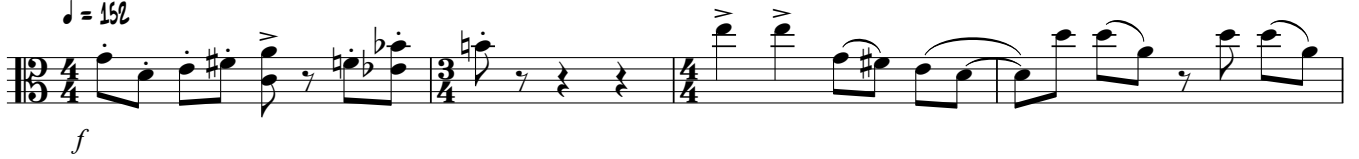

4. FINALE

IS 'S WIA 'S IS; GLIKLICH BIST AUF DA WÖÖ, SCHWIMMST EN RECHT AN HAUFFM GÖÖ!

♩ = 152

*f*

43

48

53

57

61

65

69

72

76

81

85

91

96

99

sffz